

FEATURED EXHIBITOR

Napco Security Technologies

Booth 2600

Napco's Super Dual StarLink Fire MAX2 revolutionizes fire alarm communications with time-saving features that make



dual path – traditionally the gold standard – applicable to all fire alarms. Simplifying deployment time, reducing labor, streamlining inspections, and cost-effective when migrating from POTS landlines, StarLink makes standardization easier. Its supervised dual cell-only circuitry and elimination of IT/Ethernet connections enhances reliability and cybersecurity. It visually indicates the carrier in use, and maintains compliance with UL 864 fire safety regulations.

► Learn more at www.securityinfowatch.com/55133159

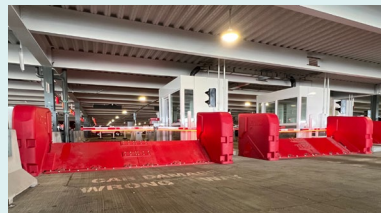
FEATURED EXHIBITOR

DoorKing

Booth 1450

DoorKing's Model 1625 shallow/surface mount Vehicular Wedge Barrier product is ideal for applications that require a high degree of vehicle security. The wedge requires a concrete pad only six inches deep and is crash-rated to the ASTM 2656-23 standard PU-30 (P1,P2). It can also be surface mounted, making it ideal for any property, from multi-level parking structures to slab lots. Available in widths from 12 to 18 feet.

► Learn more at www.securityinfowatch.com/53070183

3SI

Booth 2335

Surveill VMS, powered by 3SI, provides a single pane of glass view with interactive 2D floor plans and 3D buildings reflecting real-world environments.

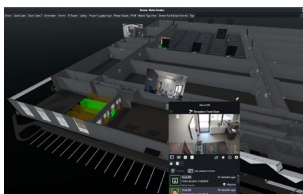

Its architecture ensures high availability, cloud or hybrid deployments, failover, and cybersecurity risk management.

► Learn more at www.securityinfowatch.com/21257347

ALCEA by ASSA ABLOY

Booth 1642

Since 2021, Neenah Foundry's InfraLOCK has incorporated locks manufactured by ABLOY as part of a high-security manhole locking system to protect underground infrastructure. InfraLOCK Release will be featured at GSX by ALCEA, the recently introduced critical infrastructure security solutions brand of ASSA ABLOY Global Solutions.

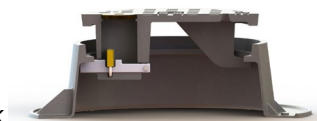

► Learn more at www.securityinfowatch.com/55133846

Alertus Technologies

Booth 2713

With Alertus' USB Multi Panic Button, staff can initiate discreet incident reporting or system activation using a sleek, versatile device that can be mounted or placed inconspicuously on desks or in other vulnerable areas. It connects to the network via USB port and features eight buttons with scenario-specific notifications.

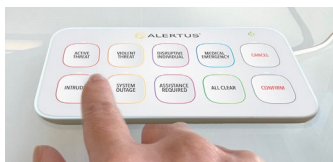

► Learn more at www.securityinfowatch.com/55134593

Altronix

Booth 2660

Altronix Circ1ATS is an automatic transfer switch designed to



route power from two independent primary 115/230VAC sources to ensure uninterrupted core security system operation in the event either AC power source fails. It integrates with all Altronix and third-party manufacturers' products that utilize high-voltage input.

► Learn more at www.securityinfowatch.com/55133775

Alvarado by dormakaba Group

Booth 2027

The Argus V60 is a compact optical turnstile ideal for limited-space areas. With



a compact housing depth of 9-1/2 inches, it leverages a dormakaba SensLib sensor algorithm and vertical sensors for tailgating detection. The swinging barrier height can be raised to match the level of the housing.

► Learn more at www.securityinfowatch.com/21296089

FEATURED EXHIBITOR

Morse Watchmans

Booth 1287

The Morse Watchmans KeyWatcher Touch electronic key control system is a scalable key control solution for organizations looking to secure, manage, and track keys and other assets. With a 7-inch touchscreen and patented SmartKey system with KeyAnywhere technology, it is easy to withdraw and return a key securely to any key cabinet located within an enterprise. The system shows which keys are out, who has them, and when they are due for return with instant audit reports available.



► Learn more at www.securityinfowatch.com/10772264

FEATURED EXHIBITOR

Viking Electronics

Booth 2039

Viking's E-32T-SS-IP is a reliable IP intercom designed for secure voice communication on SIP VoIP systems. It supports SIP over TLS and full SIPs, ensuring enhanced security and compatibility. The heavy-duty stainless-steel intercom features a built-in Web User Interface for easy programming and remote configuration via any web browser. It can dial programmable numbers, activate door strikes or gate controllers with its 2 Amp relay contacts, and uses PoE class 2 power.

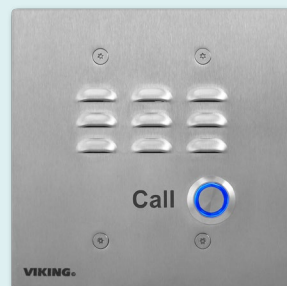

► Learn more at www.securityinfowatch.com/55134234

Ameristar Perimeter Security

Booth 1251

Ameristar's GridLock rapid deploy fence barrier is designed for fast one-sided installation. It uses a single tool to secure the company's patented Talon Brackets, which feature a tamper-resistant design and allow for infinite directional changes during installation. It is ideal for crowd control or construction site protection.



► Learn more at www.securityinfowatch.com/55134229

AMG Systems

Booth 1060

The AMG570 Series offers Layer 2 network management with additional Layer 3 capabilities, such as DHCP and static routing. Models with a 90-watt PoE option can power devices including outdoor PTZ cameras with heater/blower capabilities, large multi-sensor cameras, PoE lighting, wireless access points, and access control products.



► Learn more at www.securityinfowatch.com/53061348

Antaira Technologies

Booth 758

Antaira's LMP-1204G-SFP-bt-24-T is a 12-port Gigabit bt switch with IEEE 802.3bt 90W PoE++. It provides up to 90 watts of PoE power per port to power up specialty cameras. It offers a total of eight copper Gigabit ports with PoE++, and four Gigabit SFP slots.



► Learn more at www.securityinfowatch.com/55133858

ASSA ABLOY Entrance Systems

Booth 1235

The Ceco/Curries Adjustable EMI-RFI/STC 50 Shielding Assembly's shields electromagnetic and RF interference along with high sound transmission to prevent unwanted noise while protecting confidential communication and unwanted electromagnetic waves from interfering with circuits or devices in data centers, healthcare, commercial, or government/military applications.



► Learn more at www.securityinfowatch.com/55134327

ASSA ABLOY Opening Solutions

Booth 1434

ASSA ABLOY will feature several products from a range of brands at GSX, including: The HES 9100 electric strike; Corbin Russwin ML2000 Mortise Lock with Motorized Electric Latch Retraction; SARGENT 10X Line Bored Locks with visual status indicators; and the Medeco eCLIQ electronic locking system.



► Learn more at www.securityinfowatch.com/55134675

FEATURED EXHIBITOR

Axis Communications

Booth 1414

Built on ARTPEC-8, the AXIS M5526-E PTZ is a deep-learning PTZ that runs analytics on the edge, such as AXIS Object Analytics. This means that just one camera can use analytics to cover an entire premise. The camera delivers 4 MP images with 10x optical zoom, with continuous 360° pan and autofocus, ensuring details and sharp images every time. Compatible with all Axis PTZ mounts, it can be mounted indoors or outdoors.



► Learn more at www.securityinfowatch.com/55133439

FEATURED EXHIBITOR

Traka

Booth 1444

Traka Touch Pro electronic key cabinets provide businesses with a secure, reliable, and durable key management system. With improved height and depth, they provide extra room and a better way to organize and manage keys, along with a new sleek modern, and modular design. The cabinets are easy to assemble, install and configure. Offered in a single or networked solution designed to fit all businesses, they enable users to easily access keys at any time.



► Learn more at www.securityinfowatch.com/21280394

AtlasIED

Booth 1848

AtlasIED's IntelliSee AI-powered risk mitigation platform helps to proactively protect against day-to-day risks, including slipping hazards, fallen persons, trespassing, and unauthorized vehicles, as well as weapon detection and violent acts. It continually monitors live camera feeds to detect threats in real-time when overlaid with existing video surveillance systems.

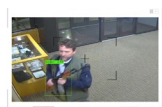

ALERT - Weapon Detected



ALERT - Slip Risk Detected

► Learn more at www.securityinfowatch.com/55133354

AuthentiFace

Booth 2484

The AuthentiFace facial identification two-factor verification algorithm analyzes facial identity and facial motion. Its API can be licensed and installed on-premise or in the cloud to allow clients or employees to securely log in without passwords, keys, and other cumbersome two-factor authentication methods.



► Learn more at www.securityinfowatch.com/55134081

Ballistic Barrier Products

Booth 781

Ballistic Barrier's Ballistic Window Shades are UL-certified Level 2 or 3 ballistic-resistant fabric that rolls down over windows, deploying and retracting like traditional shades. They are designed for use where ballistic glass is impractical due to cost, weight, or the need for window egress.



► Learn more at www.securityinfowatch.com/55134280

Boon Edam

Booth 2413

Boon Edam's Turnlock Full Height Turnstiles with integrated BE Secure utilizes Time-of-Flight measurement principles (TOF) combined with Artificial Intelligence (AI) algorithms to detect when two people try to enter the same compartment on a turnstile using one credential. If piggybacking is detected, the turnstile automatically locks and refuses entry.



► Learn more at www.securityinfowatch.com/21277555

Barco Control Rooms

Booth 867

Barco CTRL is a comprehensive control room software platform built to simplify information flow management by providing real-time data visualization and opportunities for constant collaboration in a security-first digital environment, such as emergency services, air traffic control, utility control centers, and security operations centers.

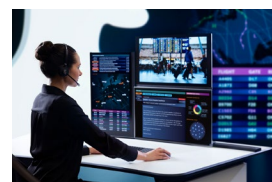

► Learn more at www.securityinfowatch.com/55134238

FEATURED EXHIBITOR

Hanwha Vision

Booth 1701

Hanwha Vision's PNM-C32084RQZ 8MP x 4-channel AI PTRZ multi-directional camera delivers AI object classification and detection capabilities, with support for NVIDIA Jetson Orin NX 16GB/8GB and Orin Nano 8GB/4GB modules, plus access to the NVIDIA AI apps ecosystem. Newly added Boolean Logic rules give users new possibilities when setting up event actions. The camera's WiseN and Preferred Shutter Speed features eliminate noise and motion blur for clear imagery. Cybersecurity features include Secure Boot and encrypted firmware.



► Learn more at www.securityinfowatch.com/55134281

FEATURED EXHIBITOR

Centrios by ASSA ABLOY

Booth 1434

The Centrios platform is designed to seamlessly integrate a mobile app with smart readers and locks so business owners can quickly and easily manage access for all employees and visitors at any time from anywhere. Through the app, business owners have the ability to grant access to employees or trusted vendors, manage access schedules, view access history reports, and users can unlock openings with a touch of their phone.

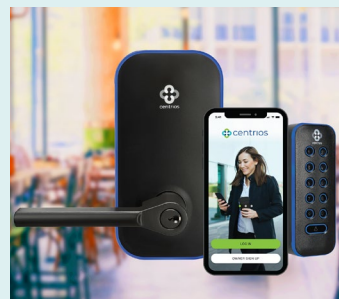

► Learn more at www.securityinfowatch.com/55015488



Bosch Security Systems

Booth 2833

The Gun Detection System from Bosch pairs video and audio analytics to detect guns and gunshots in various locations. When someone brandishing a gun approaches a location or business, it promptly alerts security teams who can verify the gun and take proactive measures.

► Learn more at www.securityinfowatch.com/53070039



Brivo

Booth 1721

Amazon One Enterprise from Brivo is a palm-based identity service for access control in cooperation with Amazon. It authenticates employees with their unique palm signature, ensuring their data is encrypted with all the security and isolation features of AWS, replacing multiple authentication methods.

► Learn more at www.securityinfowatch.com/55134253

Commend USA

Booth 2321

Commend's AI-driven intercom terminals eliminate unwanted background noise. Using Deep Neural Networks, the intercoms are trained to distinguish between the sound of a human voice and background noise, based on large amounts of audio training data. Noise-free call connections create higher efficiency thanks to faster call reaction and completion.

► Learn more at www.securityinfowatch.com/53096806

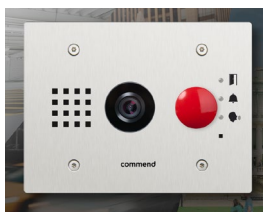

Cyber Power Systems

Booth 2689

Cyber Power Systems (USA)'s PFC Sinewave UPS (uninterruptible power supply) system provides rackmount compatibility in a short 1U height. The UPS systems feature sine wave output with line-interactive topology to correct minor power fluctuations without switching to battery, which extends battery life.

► Learn more at www.securityinfowatch.com/55134224

D-Fend Solutions

Booth 2282

The EnforceAir counter-drone system from D-Fend Solutions detects, locates, and identifies rogue drones in protected airspace, neutralizing the threat by taking control of the drone and landing it safely in a predefined zone. Its non-jamming, non-kinetic technology avoids collateral damage, interference, disruptions, and disturbance, preserving communications and operational continuity.

► Learn more at www.securityinfowatch.com/21278780



FEATURED EXHIBITOR

OpenEye

Booth 1934

OpenEye's cloud cameras deliver an all-in-one video solution with onboard recording and advanced analytics processing, providing the benefits of OpenEye Web Services (OWS) in a flexible serverless architecture. They allow infinite scalability with no limitations on channel count or system resources, with every camera bringing its own storage and processing power. Locations with existing recorders can add cloud cameras to expand storage or analytics capabilities, making OWS one of the most flexible deployment architectures available.

► Learn more at www.securityinfowatch.com/53096867

FEATURED EXHIBITOR

Shooter Detection Systems

Booth 1055

The Shooter Detection Systems (SDS) Perimeter Outdoor Gunshot Detection Sensor uses the same dual-factor acoustic and infrared technologies found in its Indoor Gunshot Detection System. With a 99.9% detection accuracy rate, alerts occur in less than 3 seconds and can distinguish between a handgun and long gun. SDS Perimeter is not a listening device – no audio leaves the sensor, and microphones are tuned for high-decibel impulsive sounds. It can operate as a standalone, single, or multiple outdoor sensor system.

► Learn more at www.securityinfowatch.com/55133862



DASCOM Americas

Booth 1293

PatchIM is a unique smart card printer innovation that allows users to laminate cards without the need for a separate laminator, eliminating costs and associated lamination consumables. This also gives users the ability to apply a full bleed of the printed image onto the card.

► Learn more at www.securityinfowatch.com/55133851



Evolv Technology

Booth 2640

Evolv Visual Gun Detection leverages AI for the identification of brandished firearms through security camera video analysis.

Depending on the security camera's location, it can detect beyond the front door and inside a venue. Additional benefits include analytics, monitoring workflows, and an ability to integrate into existing systems.

► Learn more at www.securityinfowatch.com/55134278



Digital Watchdog

Booth 1635

Digital Watchdog will showcase two 4K MEGApix Ai IP cameras, available in a bullet or a vandal dome housing option with a junction box and converter plate included, with a built-in microphone and alarm input and output for optimal two-way communication between operators and the cameras.

► Learn more at www.securityinfowatch.com/21258847



dormakaba

Booth 2021

Dormakaba's RCI YD30 locks are self-aligning and motor-driven, designed to secure single- and double-acting doors. They can realign and secure a misaligned door and can release when requested even under excessive sideload pressure. Multiple installation options include surface or mortise mounting, making them compatible with all doors.

► Learn more at www.securityinfowatch.com/55133861



Genetec

Booth 2612

Genetec Security Center SaaS is a scalable, open, and unified software as a service solution (SaaS) combining access control, video management, forensic search, intrusion monitoring, automation, and other security capabilities. Its ability to centralize monitoring and management of multiple sites makes it ideal for many verticals.

► Learn more at www.securityinfowatch.com/53097369

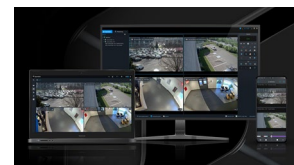

FEATURED EXHIBITOR

i-PRO

Meeting Room 3035

i-PRO's AI-enabled Corner Camera is designed for the rigors of correctional facilities. This compact stainless steel camera is IK11 compliant and can withstand a 70 Joule (70J) impact. The camera's wide-angle view (131° horizontal, 95° vertical) limits blind spots, and an invisible IR-LED illuminates up to 15 meters. Any attempt to tamper with the camera, from impacts to opening the case, instantly sends an alarm to operators. An anti-ligature design prevents self-harm incidents.

► Learn more at www.securityinfowatch.com/55090998

FEATURED EXHIBITOR

Prometheus Security Group

Booth 1494

PSG's Scene Authentication is an encrypted video scene verification solution using Cyber Zero-Trust innovation. This patented, groundbreaking technology provides cyber secure, real-time authentication of video signals from their inception (video scene) to their delivery (viewing or storing beyond the camera lens and into the actual scene itself), ensures the imagery you view is from – “that camera, at the place, at that point in time.” Scene Authentication protects video signaling from spoofing, tampering, and hijacking.

► Learn more at www.securityinfowatch.com/55133079

HALO Technologies

Booth 2137

The HALO Connect 4G-connected bodycam automatically uploads footage to the company's secure cloud-based DAMS system. With real-time two-way comms, it ensures seamless connectivity among team members, while precise GPS tracking allows for swift incident location. An instant SOS alert function provides immediate notifications during critical situations.

► Learn more at www.securityinfowatch.com/55134217



HiveWatch

Booth 1987

The HiveWatch GSOC Operating System (OS) is an end-to-end Security Operations Management Platform built for corporate physical security teams to enhance existing security technologies. It simplifies and centralizes disparate systems and solutions, streamlines operations, and empowers physical security teams to make data-driven decisions.

► Learn more at www.securityinfowatch.com/53068116

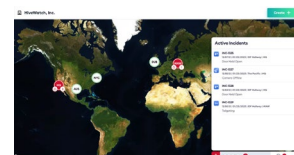

Harden Architectural Security Products

Booth 681

Harden's 15-minute door withstands forced entry attacks and protects against ballistic threats. The full-vision door features switchable privacy glass. Equipped with a mortise multi-point locking system, it automatically locks upon closure with single-motion egress.

► Learn more at www.securityinfowatch.com/55134792

HID Global

Booth 1241

Mercury MP Controllers from HID enable access control software providers and integrators to combine access control technologies, elevator control, building automation, IoT applications, and third-party solutions into a unified, centralized infrastructure. This open approach provides the freedom to choose the right solution for customer requirements.

► Learn more at www.securityinfowatch.com/55093181



Identiv

Booth 2327

The Hirsch ScrambleFactor SF.3 high-assurance biometric three-factor authentication reader from Identiv revolutionizes secure entry with a fingerprint sensor, LCD touchscreen, virtual keypad, and contact/contactless credential modes. It supports PIN, contactless, contact (PIV, PIV-I, CAC, TWIC), and fingerprint-matching technology, with a 4.3-inch screen.

► Learn more at www.securityinfowatch.com/55134251



FEATURED EXHIBITOR

IDIS Americas

Booth 1917

The IDIS 4MP Edge AI PTZ (DC-S6481HRA) is designed for critical infrastructure, outdoor environments, and traffic management. It harnesses AI to provide dual options (automatic and manual) for auto-tracking people and vehicles. IDIS Deep Learning Analytics responds to trigger events such as motion, intrusion, loitering, line crossing, and face detection. Built for harsh conditions with an IP66 rating and IK10 casing, features include 4MP resolution, 36x zoom, 400m IR night vision, 360° pan, and 200° tilt.



➤ Learn more at www.securityinfowatch.com/55133411

FEATURED EXHIBITOR

IPVideo, a Motorola Solutions Company

Booth 1765

HALO Amplify, the Connected Sensor Suite by IPVideo, a Motorola Solutions Company, extends the functionality of the HALO 3C Smart Sensor with up to 30 Bluetooth-connected sensors including panic buttons, people counting, and alerts when doors or windows are opened, water leaks are detected, and temperature and humidity levels change in sensitive areas. The sensors can be placed in hard-to-monitor areas like storage closets, under machinery, or at floor level.



➤ Learn more at www.securityinfowatch.com/55016668

iLobby

Booth 1549

FacilityOS is iLobby's modular facility and visitor management platform that empowers manufacturing and industrial organizations to streamline visitor management, digitize emergency and evacuation management, extend the benefits of access control to visitors, and track, manage, and optimize deliveries.

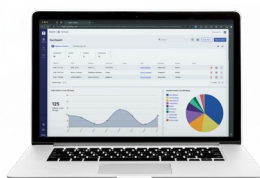

➤ Learn more at www.securityinfowatch.com/55134273

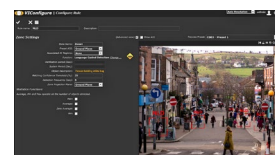

Ipsotek

Booth 1961

Ipsotek's A.I.V.A Engine integrates Natural Language Search (NLS) into its VISuite platform, enabling users to interact with the video analytics system using everyday spoken language. With NLS, users can input natural language queries such as "find the red car" or "locate a person holding a black bag," streamlining searches.

➤ Learn more at www.securityinfowatch.com/55134285

IronYun

Booth 2238

IronYun's Vaidio AI Vision Platform 8.0 integrates generative AI with video analytics, including natural language video search for intuitive data access. An expanded object vocabulary of 50,000 items and accelerated custom model development aid in complex detection scenarios from law enforcement to retail and healthcare.

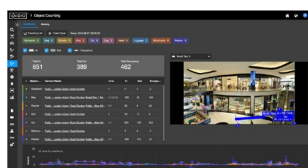

➤ Learn more at www.securityinfowatch.com/55133887

Johnson Controls

Booth 1275

Software House C•CURE Cloud brings the C•CURE 9000 access control management platform to the cloud. The zero-trust IaaS solution enables organizations to lower Total Cost of Ownership (TCO) while also managing the burden of software updates, cyber compliance, and monitoring responsibilities.



➤ Learn more at www.securityinfowatch.com/55134226

KABAM Robotics

Booth 2763

The Halo outdoor security robot from KABAM Robotics features a robust all-terrain drive system to traverse through rugged and uneven landscapes. Featuring a 360-degree field of view, it captures extensive information for comprehensive surveillance and sophisticated analytics. It comes equipped with sirens and strobe lights.



➤ Learn more at www.securityinfowatch.com/53097362

FEATURED EXHIBITOR

Digital Monitoring Products

Booth 2626

TMSentry from Digital Monitoring Products (DMP) is designed for monitoring automated teller machines (ATMs) and interactive teller machines (ITMs). Its small form factor is perfect for space-restricted applications, such as inside the chest of the machine. Dealers receive free network communication, offering the ability to easily increase RMR. It features six fully supervised alarm zones that allow for the addition of security devices such as seismic detectors, door contacts, and heat detectors.

► Learn more at www.securityinfowatch.com/55124989

FEATURED EXHIBITOR

RightCrowd

Booth 2243

RightCrowd

SmartAccess is a cloud-based physical identity and access management (PIAM) solution revolutionizing access management for organizations and personnel. It integrates seamlessly with existing physical access control systems (PACS), leveraging the infrastructure already in place. Intelligent capabilities like advanced attribute-based access control (ABAC), visitor management, mobile credentialing, and self-service enables more informed decisions, greater control over access rights, and regulatory compliance. ChatGPT-powered support provides swift assistance and guidance, while an intuitive interface simplifies access management.

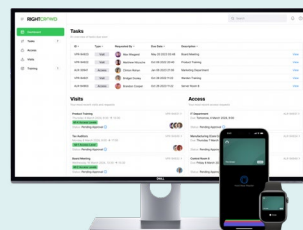

► Learn more at www.securityinfowatch.com/55134088

LifeSafety Power

Booth 1528

Now carrying the UL 294 Standard Listing, LifeSafety Power's Helix ATS PDU is a combination Automatic Transfer Switch (ATS) and Power Distribution Unit (PDU) designed to facilitate maximum system uptime and redundancy in mission-critical applications. It serves as a rack power distribution device with network management.

► Learn more at www.securityinfowatch.com/21296033



March Networks

Booth 2913

March Networks

CloudSight camera-to-cloud service integrates AI analytics and video-based business intelligence. Tailored for SMBs, it boosts security, efficiency, and profitability without on-premise servers. Key features include easy plug-and-play setup, real-time AI analytics for business intelligence, flexible storage options, end-to-end encryption, and NDAA compliance.

► Learn more at www.securityinfowatch.com/55133410



LiftMaster

Booth 3021

Chamberlain Group's LiftMaster brand has partnered with RemoteLock to bring the Smart Lock experience to the myQ Community platform, enabling property managers to replace physical keys and fobs, simplifying credential management. Through its web portal, users can remotely issue or revoke access credentials.

► Learn more at www.securityinfowatch.com/55132798



Milestone Systems

Booth 1675

Milestone Systems

XProtect VMS 2023 R3

Update increases operational efficiency, collaboration, and system control with its intelligent, customizable foundation that transforms live and recorded video data into actionable insights. Role-based notifications enable profiles that route alerts to specific users by function. It supports more than 13,000 security devices.

► Learn more at www.securityinfowatch.com/53078118



Lockmasters

Booth 659

The LockOne LKM10K Lock Series provides high-security locking and automatic door operation. Automatic Bolt Retraction (ABR) meets section 404.3 of the Americans with Disabilities Act (ADA) and allows for hands-free operation. It is compatible with FF-L-2740B combination locks and with 24Vdc building access control systems.

► Learn more at www.securityinfowatch.com/55134184



MyDoorView

Booth 1784

Vue-QR from MyDoorView turns a smartphone into a tele-entry system.

Using a QR Code Placard unique to each building and entry point, tenants or visitors scan the code and a virtual entry panel appears to allow for specific options including a fully searchable resident database and PIN code usage.

► Learn more at www.securityinfowatch.com/55134185



Salto

Booth 1809

The Salto BlueEntrance all-in-one visitor management solution integrates with Salto Space Access Control to deliver features including digital registration, contactless check-in and check-out capabilities, and a seamless smart access process for visitors. It streamlines visitor management operations for all building types.

► Learn more at www.securityinfowatch.com/55133707

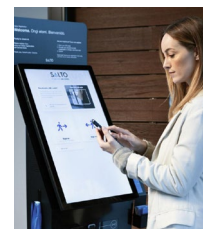

Ontic

Booth 2441

Ontic's Converged Security Operations Console establishes a common situational

awareness view. Global Security Operations Centers (GSOCs) get a complete view of signals from OSINT activity, weather analysis, public events, geo-risk devices, systems, and stored data for threat visualization and monitoring.

► Learn more at www.securityinfowatch.com/55134087

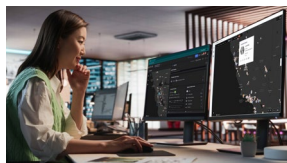

SiteOwl

Booth 2448

SiteOwl is a lifecycle management platform for enterprise security teams, who can use it to create and standardize designs, effectively manage projects, vendors, service, and carry out asset management from a single interface. This enables them to budget security spending effectively and deliver safer environments.

► Learn more at www.securityinfowatch.com/21257830



Parabit Systems

Booth 2442

Parabit's Radar Wave to Open and Wave to Open with Auxiliary Push Button switches support individually

programmable timers for wave-to-open time, pushbutton open time, and piezo buzzer times. The device is suitable for automatic door operators and sliding doorways. Its low-profile design features multiple mounting options.

► Learn more at www.securityinfowatch.com/55134174

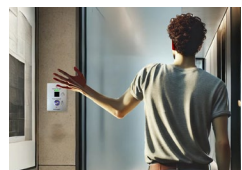

Snap One

Booth 1849

The WattBox 820 Series

IP-enabled PDUs come in 2-, 8-, and 12-outlet models and feature individual outlet metering, surge protection, and power conditioning to reduce service calls and protect your client's investment. The 8-outlet model monitors voltage and internet connectivity on the front display.

► Learn more at www.securityinfowatch.com/55133195



Princeton Identity

Booth 1937

Princeton Identity's EyeAllow supports iris, face, smart card, mobile credential, PIN, and QR codes in a single, compact reader. It supports OSDP and Wiegand, with fast installation via bolt-on hardware, single-wire PoE+ connection, and pre-built API integrations.

► Learn more at www.securityinfowatch.com/53097152



Solink

Booth 2050

Solink AI analyzes and interprets key moments from video.

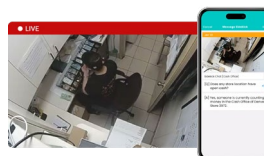

Sidekick AI, its generative AI tool, enables users to ask a question in everyday language, set a desired Spot Check frequency, and receive alerts only when needed. Other features include people analytics, blocked exit detection, and face blur.

► Learn more at www.securityinfowatch.com/55133358

Safety Technology International

Booth 2435

STI's new G3 push buttons feature optional IP camera and 3-in-1 design.

The camera helps identify individuals interacting with the button and movements before and after button activation. With labeling in multiple languages, they can be configured as key-to-reset, momentary, or turn-to-reset.

► Learn more at www.securityinfowatch.com/55134056



Suprema

Booth 2249

Suprema BioStation 2a adds deep learning to fingerprint recognition. Its Neural Processing Unit (NPU) helps with fast and precise fingerprint recognition. It supports up to 100,000 users, with enhanced speed via 1.5GHz processor and NPU technology.

► Learn more at www.securityinfowatch.com/53076967



System Surveyor

Booth 2048

System Surveyor 2.0 mobile tablet app for site surveys, system design, and lifecycle management includes new features and tools that streamline site surveys with drag-and-drop simplicity and accelerate the proposal creation process.

► Learn more at www.securityinfowatch.com/12172305



Takex

Booth 1212

The PB-60TX photoelectric beam sensor from Takex features a 53% reduction in energy consumption, as well as a sound check function, optional anti-bird spikes, drip-proof housing, and self-sealing grommets. Its real-time alarm output mode enables applications such as people counting.

► Learn more at www.securityinfowatch.com/55002284



Valcom

Booth 2221

Valcom, a division of Potter Global Technologies, has introduced its Building Communication Panel (VIP-895-S) and Emergency Communication Panel (VIP-895-E). They offer mid-size organizations a streamlined notification solution for everyday and emergency alerts without the expense of extra servers.

► Learn more at www.securityinfowatch.com/55134264



Verkada

Booth 1743

Command Connector is a new hardware device that provides a migration plan to transition to Verkada's cloud-based Command platform. The system delivers the same easy-to-use Command interface, as well as basic people and vehicle analytics, remote management, and powerful enterprise user administration.

► Learn more at www.securityinfowatch.com/55133866



Talkaphone

Booth 2921

Recently made authorized licensees of Honeywell Area of Refuge solutions, Talkaphone's analog UL 2525 Listed Honeywell Area of Refuge (AOR) command units provide two-way, hands-free communication and can accommodate up to five or 10 ADA-compliant AOR Call Stations.

► Learn more at www.securityinfowatch.com/55133149

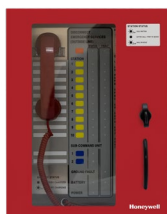

Telaeris Inc.

Booth 1755

XPressEntry handheld readers validate permissions and authenticate credentials or biometrics against access control system databases from anywhere. Record entries and exits where door readers are not practical, spot-check permissions to deter tailgating/piggybacking, quickly muster employees during an emergency, and more.

► Learn more at www.securityinfowatch.com/21257785

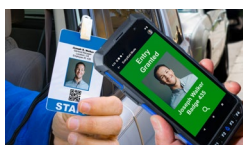

Volt AI

Booth 1555

Volt AI's security solution powered by AI delivers real-time insights and incident detection through a user-friendly portal. The software creates a 3D location-based digital "twin" of a facility and improves situational awareness by discerning patterns, anomalies, and potential threats with exceptional accuracy.

► Learn more at www.securityinfowatch.com/55134276

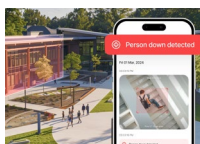

Wallace Perimeter Security

Booth 1661

The PDXT SpeedGate from Wallace Perimeter Security is a bi-folding gate with a cycle time of less than 7 seconds, virtually eliminating tailgating and reducing idling time and emissions. Key features include unlimited headroom, a drive motor secured inside the column, a minimal footprint, and a variable frequency drive.

► Learn more at www.securityinfowatch.com/55134246



Tycon Systems

Booth 2254

The RPMS24-720-MINI is a compact power solution designed for energy delivery in remote locations. Maximum Power Point Tracking technology ensures optimal solar power utilization. It includes a 24VDC output, supporting up to 720W, and is perfect for remote telecom, surveillance, and off-grid applications.

► Learn more at www.securityinfowatch.com/55134100



Wavelynx

Booth 3001

The Configure app from Wavelynx enables users to manage and update card readers directly from a phone. The free app offers secure credentialing through advanced encryption and rigorous authentication, as well as Wallet credentials. The intuitive configuration tools allow for quick setup and real-time adjustments.

► Learn more at www.securityinfowatch.com/55134918



**JOIN US AT GSX AND PLAY
AMERICA'S FAVORITE GAME!**



Photo: CGBoo | 244540661 | Shutterstock

PRIZES AND FUN!

Booth 1087 at GSX

