

FEATURED EXHIBITOR

Napco Security Technologies

Booth 12031

Napco's new dual SIM/ dual path StarLink Fire MAX 2 Dual Cell/IP Communicators for universal Commercial Fire FACUs provide alarm reporting on Verizon and AT&T in one unit. This enables integrators to carry one model on the truck and to choose either sole path, cell, or dual path cell/IP reporting (simply selectable by plan). The unit is self-supervised and comes with preinstalled EOLR inputs and Form C-Outputs. See it at ISC West Booth 12031 with demos and drinks on Wednesday and Thursday from 3-5 p.m.



► Learn more at www.securityinfowatch.com/53097154

FEATURED EXHIBITOR

Morse Watchmans

Booth 11109

The Morse Watchmans KeyWatcher Touch electronic key control system is a scalable key control solution for organizations looking to secure, manage, and track keys and other assets. With a 7-inch touchscreen and patented SmartKey system with KeyAnywhere technology, it is easy to withdraw and return a key securely to any key cabinet located within an enterprise. The system shows which keys are out, who has them, and when they are due for return, with instant audit reports available.



► Learn more at www.securityinfowatch.com/10772264

Access Wireless Data Solutions

Booth 1097

The Peplink MAX BR1 Mini, including Mini Core and Mini 5G models, provides single modem cellular connectivity with ruggedized cases and enhanced environmental features. The Mini's PoE power input suits locations with weak cellular signals, enabling external use without intricate antenna cabling.



► Learn more at www.securityinfowatch.com/53097338

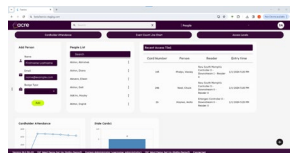

Acre

Booth 20059

Acre's Access Control solution integrates cameras, visitor management, and sensors via its RESTful API. It unlocks business efficiencies with FITS process automation. ISO 27001 certified, it can be accessed across devices and systems, on-premises or in the cloud.

► Learn more at www.securityinfowatch.com/53096801

Active Intelligence

Booth 33061

ASTRA is Active Intelligence's real-time autonomous video anomaly detection solution, transforming video security systems from a forensic investigation tool to a real-time threat prevention tool. Integrating with VMS platforms, it puts virtual eyes on video feeds, alerting operators as soon as an anomaly is detected.

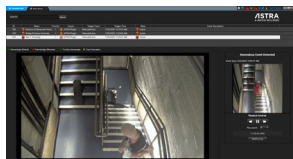

► Learn more at www.securityinfowatch.com/21296023

AES Corporation

Booth 6034

The new 7207 Wireless Extender from AES Corporation is for installations with network connectivity challenges due to structures and building materials. It eliminates long cable runs from a subscriber to a remote antenna by acting as a wireless network bridge.



► Learn more at www.securityinfowatch.com/53096819

Ai-RGUS

Booth 33090

Ai-RGUS is an artificial intelligence-based software solution that makes security camera system maintenance easy. Initially developed to manage Duke University's 2,000-plus camera system, it automatically alerts of any problems, including cameras down/unclear views, and cybersecurity vulnerabilities.

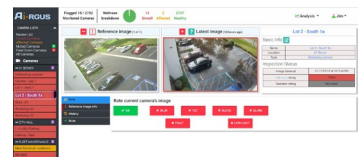

► Learn more at www.securityinfowatch.com/53068132

FEATURED EXHIBITOR



DoorKing

Booth 23015

DoorKing Model 1625 Wedge Barrier System is ideal for applications where a high degree of vehicle traffic control is desired without the expense of deep excavation typically required for the installation of bollards or crash beams. The unit can be surface mounted, making it an ideal choice for installation in multi-level parking garages, apartment communities, gated condominiums, parking lots, and toll booths. The lane barrier uses a simple counter-balanced mechanical linkage to the companion 1602-590 operator.

► Learn more at www.securityinfowatch.com/53070183

FEATURED EXHIBITOR

Hanwha Vision

Booth 14025

Hanwha Vision is highlighting SolidEDGE, its true serverless camera system with onboard SSD storage and an embedded WAVE VMS server. The cloud-managed solution addresses the need for scalable surveillance solutions requiring multi-camera recording, remote access, and on-premise security system management. Cameras are available in two models, the PNV-A6081R-E1T (1TB onboard storage capacity) and PNV-A6081R-E2T (2TB). Each camera can connect and record up to five additional cameras, bringing the total number of cameras in a system to six, including the original SolidEDGE camera's video stream.



► Learn more at www.securityinfowatch.com/53062240

AIC Inc.

Booth 34054

AIC's TB116-DL Network Security Appliance is both FIPS 140-3 and NEBS compliant. A key feature is its onboard Baseboard Management Controller, which facilitates advanced system management and IPMI control. This allows for effortless remote monitoring and management.

► Learn more at www.securityinfowatch.com/53096887



Allegion

Booth 20055

Schlage XE360 Series wireless locks are designed for multi-family properties.

They operate in an offline or No-Tour environment and can be integrated with Allegion and third-party PACS and Proptech systems. The locks support the latest credential technologies and are available as Tubular, Mortise, and Exit Trim.

► Learn more at www.securityinfowatch.com/53097034



AIRA Corporation

Booth 23002

airaTrack streamlines the video surveillance investigation process by using AI and facial recognition software to target a person, conduct an investigation, and generate a report. It can be integrated into existing cameras or VMS, and is capable of cross-camera searching for targets.

► Learn more at www.securityinfowatch.com/53096875

Ajax Systems

Booth 1103

Ajax Systems' new line of video surveillance products include TurretCam, BulletCam, and DomeCam Mini models. Each includes a lens with a viewing angle of 85 or 110 degrees, 3K or 4K resolution, true WDR, and a digital microphone. The Ajax NVR offers integration with the Ajax VMS.

► Learn more at www.securityinfowatch.com/53097191



Altronix

Booth 11073

Pre-wired Trove Plus Access and Power Integration kits from Altronix streamline deployment and simplify installation. It is scalable and comes in wall- and rack-mount configurations that include power distribution, wire management, and wire harnesses to quickly connect access controllers from leading brands.

► Learn more at www.securityinfowatch.com/53097178



FEATURED EXHIBITOR

Traka by ASSA ABLOY

Booth 7077

Traka Touch Pro electronic key cabinets provide businesses with a secure, reliable, and durable key management system. With improved height and depth, they provide extra room and a better way to organize and manage keys, along with a new sleek modern, and modular design. The electronic key cabinets are easy to assemble, install and configure. Offered in a single or networked solution designed to fit all businesses, they enable users to easily access keys anytime, decreasing the time and money spent on replacing, auditing, and managing keys.



➤ Learn more at www.securityinfowatch.com/21280394

FEATURED EXHIBITOR

Inovonics

Booth 3103

Inovonics Cloud Services is a purpose-built cloud platform offering web applications, API access, and embedded widgets. The Inovonics Senior Living Cloud expands trusted e-call systems with enhancements such as fall detection, advanced location services, and data insights. The Inovonics Security Cloud Mobile Duress solution has been designed to protect life and property with precise location and alarm notifications. The Inovonics Submetering Cloud collects consumption data from connected Inovonics submetering systems, supporting utility billing operations. See them all at ISC West.



➤ Learn more at www.securityinfowatch.com/53097179

AMAG Technology

Booth 14089

Symmetry GUEST by AMAG Technology is a web-based policy-driven visitor management system. Employees pre-register visitors, and the system sends a QR or barcode to the visitor's smartphone. Visitors can check in via self-service touchscreen monitor (tablet) or their smartphone.



➤ Learn more at www.securityinfowatch.com/12157751

Antaira Technologies

Booth 31045

The IVC-4011-T-V2 Industrial Ethernet Extender enables a cost-efficient upgrade of existing xDSL infrastructure analog cabling of up to 3,937 feet, to provide network connectivity. Its switching architecture includes four RJ-45 Gigabit Ethernet ports, along with an asymmetric or symmetric Ethernet-over-VDSL connection.



➤ Learn more at www.securityinfowatch.com/53096852



AmberBox

Booth 23009

AmberBox provides instant gunshot detection and notification. The real-time response platform delivers event data with the ability to view precise gunshot location and timing,

perpetrator movement, weapon classification, and the option to respond with pre-programmed security integrations.

➤ Learn more at www.securityinfowatch.com/12400695

AMG Systems

Booth 31083

AMG260M industrially hardened ultra-compact fiber optic Gigabit Ethernet media converters comes in non-PoE and PoE models. They can power the latest high-power requirement PoE IP devices in difficult applications, where equipment must be industrially hardened and immune from temperature, shock, and vibration.



➤ Learn more at www.securityinfowatch.com/53097341

Arcules

Booth 27099

The Arcules Camera to Cloud solution simplifies cloud migration by linking cameras to the core Arcules cloud video service. The edge solution relocates computing from the gateway directly to the camera and integrates with existing Arcules VSaaS systems.

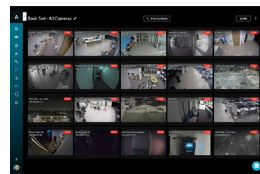

➤ Learn more at www.securityinfowatch.com/53096793

FEATURED EXHIBITOR



IDIS

Booth 18071

Able to accurately distinguish between humans, vehicles, and other objects, IDIS Edge AI cameras reduce false alarms and, thanks to metadata, improve security teams with faster forensic search and investigation. The plug-and-play, NDAA-compliant cameras equipped with IDIS Deep Learning Engine on the edge deliver accurate and dependable detection and auto-tracking of suspicious individuals and vehicles, enabling a rapid response to alerts for intrusion, line cross, and loitering events. Twelve new models are being launched in North America, including 2MP and 5MP bullets, domes and turrets.

➤ Learn more at www.securityinfowatch.com/53095856

FEATURED EXHIBITOR

IPVideo, a Motorola Solutions company

Booth 17099

IPVideo's HALO Amplify Connected Sensor Suite, gives the ability to add panic buttons, people counting, open door/window, temperature/humidity, water leak sensors and more.



The sensors are extending security, health, and situational awareness for the company's HALO 3C family of products. The sensors are designed to help protect people and property in schools, commercial offices, hospitals, hotels, and rental properties. Up to 30 Bluetooth-enabled, battery-powered sensors can be wirelessly connected to each HALO 3C. All data is available in real-time via HALO Cloud, the HALO Cloud App and via third-party integrations.

➤ Learn more at www.securityinfowatch.com/53096896

ASSA ABLOY Opening Solutions

Booth 8061

Medeco eCLIQ is an electronic locking system that provides access control without wiring, and retrofits into existing doors and locks. It's a cost-effective solution that offers strong security and AES encryption that can be used indoors or outdoors.



➤ Learn more at www.securityinfowatch.com/21153076

Barrier1

Booth 4109

The EntraQuick PU30 high-security folding gate provides crash-rated protection against vehicle incursions up to the size of a pick-up truck traveling at speeds of up to 30mph.

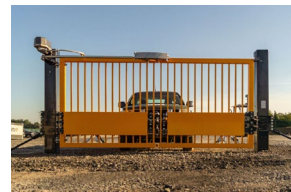

This trackless gate solution offers fast operation with full-height perimeter protection from both vehicles and pedestrians.

➤ Learn more at www.securityinfowatch.com/53097029



Avigilon by Motorola Solutions

Booth 14059

Equipped with AdaptAI analytics, Avigilon Unity Video 8.0 transforms video security into a source of actionable insights, increasing accuracy and efficiency while streamlining the management of large user groups and multiple sites.

Audio analytics allow the software to interpret data with greater human-like reasoning.

➤ Learn more at www.securityinfowatch.com/53096895

Bastille Networks

Booth 4065

Bastille's Wireless Threat Intelligence Platform uses Software Defined Radios (SDRs) to passively observe the entire radio space in a facility from 60 MHz to 6 GHz. The platform detects and responds to radio-borne threats from managed, unmanaged, and rogue wireless, IoT, and cellular devices.



➤ Learn more at www.securityinfowatch.com/53097187

Axis Communications

Booth 14051

Using advanced radar technology to detect, classify, and track humans and vehicles, AXIS D2210-VE Radar delivers a solution for reliable area and traffic monitoring. It can be optimized to fit specific use-cases, such as wrong-way driver detection or perimeter false alarm reduction.



➤ Learn more at www.securityinfowatch.com/53096870

FEATURED EXHIBITOR

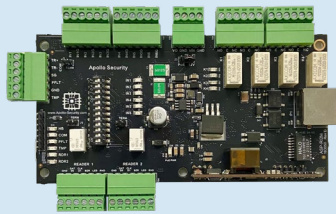

Apollo Security

Booth 18109

Communicate with OSDP readers via serial or network communications with Apollo Security's ASP-RI2M 2-reader and ASP-4 4-reader interfaces. The interfaces support both OSDP and Wiegand readers via serial and network communications. All serial communications between the Apollo ASP controllers and the reader interfaces, as well as between the reader interfaces and OSDP readers, support OSDP secure communications. Network communications between the Apollo ASP controllers and the reader interfaces also support AES256 and TLS v1.3 encryption.

➤ Learn more at www.securityinfowatch.com/53097365

FEATURED EXHIBITOR



DMP

Booth 23089

DMP's XV Series with AlarmVision turns existing cameras into smart motion detectors. AlarmVision technology enables video integration with the alarm panel. Cameras can trigger actions and alarms, the same way an intrusion sensor would. Two new models, XV-60 and XV-96, include Dual NIC, increased megapixel support and additional internal storage. Increase RMR on systems that are already installed. AlarmVision provides real-time 24/7 video monitoring. Instead of alerts about moving leaves, shadows, and light, receive notifications about people, vehicles, or animals.

➤ Learn more at www.securityinfowatch.com/53096826

BluBØX

Booth 29053

BluBØX AI Controllers combine access control, elevator destination dispatch, NVR and video surveillance, video analytics, alarms, visitor/vendor management, intercoms, and power management into a single, cloud-managed IoT AI device. They support multiple readers and cameras.

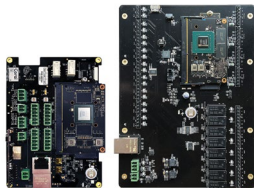

➤ Learn more at www.securityinfowatch.com/53096893

ButterflyMX

Booth 35056

ButterflyMX will showcase its 8-inch and 12-inch video intercom systems for multi-family, gated communities, student housing, and commercial properties. Boasting an elegant form factor, enhanced hardware, and simplified installation, the intercoms can streamline access throughout a building.



➤ Learn more at www.securityinfowatch.com/53097194



Bogen Communications

Booth 1064

The NQ-S1810WBC from Bogen Communications is a PoE+ Combo Wall Baffle Speaker featuring an LED message display and a multi-colored flasher. The 8-inch speaker provides audio coverage of up to 600 square feet, and a separate high-performance MEMS microphone for talkback applications.

➤ Learn more at www.securityinfowatch.com/53097175

Bosch

Booth 11053

Discreet and compact, Bosch's new FLEXI-DOME micro 3100i cameras ensure reliable detection in and around buildings with built-in video analytics based on deep learning. Multiple lens and resolution options allow for flexibility for installations in waiting areas, entrances and lobbies, hallways and staircases, elevators, and more.



➤ Learn more at www.securityinfowatch.com/53096959

CIAS Security

Booth 7064

Micro-Ray from CIAS is a linear microwave-based technology barrier covers perimeter lengths of up to 328 ft. in length and 3.28 ft. width. It operates on specialized K-band antennas that eliminate the limitations of traditional volumetric microwaves or infrared barriers.



➤ Learn more at www.securityinfowatch.com/53096862

FEATURED EXHIBITOR

Inscape Data Corporation

Booth 23117

The LinkPower LPS8000DRG Outdoor Din-Rail PoE Switch is designed with Inscape Data's All-in-One Box outdoor enclosure patent and is integrated with a thermostat and two fans. Manufactured with an impact-resistant polycarbonate IP68 enclosure with a Hinged cover, it includes 32 RJ45, 8 RJ45/SFP, 4 AC Ports and 5 Vents, and Cable Gland IP68 Waterproof Connectors. At 16x14x7 inches, the LPS8000DRG supports all LinkPower Industrial PoE switches and is an ideal choice for smart city, Wi-Fi, and IP video security applications.



➤ Learn more at www.securityinfowatch.com/53096883

FEATURED EXHIBITOR

AlertEnterprise

Booth 13115

Digitally transform an organization's employee badges with the AlertEnterprise NFC Wallet mobile credential access platform. A simple wave of a smartphone near a Wavelynx, HID, or Safetrust reader will enable an organization's workforce to securely breeze through building access. No more costly plastic badges, and it all integrates across the organization's Physical Access Control System (PACS) for a seamless, secure, and automated workplace access experience. The system is Apple and Google Wallet compatible.



➤ Learn more at www.securityinfowatch.com/53097363

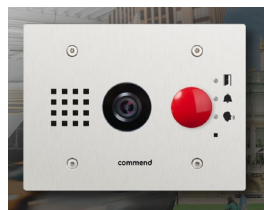

Commend USA

Booth 16115

Commend's AI-driven intercom terminals eliminate unwanted background noise. Using Deep Neural Networks, the intercoms are trained to distinguish between the sound of a human voice and back-

ground noise, based on large amounts of audio training data.

➤ Learn more at www.securityinfowatch.com/53096806

Connect2Go

Booth 7044

The UNO IP Hybrid Alarm Panel From Connect2Go supports IP connectivity right out of the box and has the option to support RF sensors and LTE backup. It supports up to 128 zones, 128 FOBs, 128 users, and 8 partitions.



➤ Learn more at www.securityinfowatch.com/53097363

Corsight

Booth 31086

Corsight AI's Facial Intelligence platform can identify individuals from a watchlist, as well as unknown individuals in specific scenarios. The AI technology can perform with real-world constraints such as poor video quality, limited camera angles, outdoor darkness, extreme weather, disguises, etc.

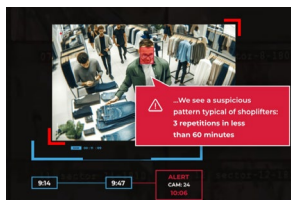

➤ Learn more at www.securityinfowatch.com/53097363

CyberLock Inc.

Booth 6035

FlexLock provides a robust hardwired access control solution for Intelligent Traffic System (ITS) cabinets. With Flex integration, it offers Ethernet connectivity with AES-256 encryption for secure access and 24/7 real-time monitoring. Flex readers support a variety of access credentials and select third-party readers.



➤ Learn more at www.securityinfowatch.com/53097321

Cypress Integration Solutions

Booth 5058

The ODM-2010 OSDP Multiplexer from Cypress Integration Solutions connects an OSDP reader to two OSDP controllers. Reader credential data is directed to both systems. PD port 1 has full control over the reader and PD port 2 connects to the secondary controller.

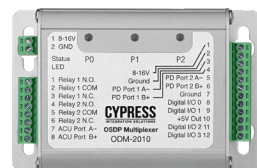

➤ Learn more at www.securityinfowatch.com/53096894

FEATURED EXHIBITOR



i-PRO

Booth 10037

i-PRO X Series cameras use AI onsite learning to enable users to teach the cameras about specific objects they want to monitor, count, or track, and they can be used to turn non-AI legacy network cameras into AI cameras. The line is comprised of 16 models, including bullets and domes. ISC attendees will see live demos of the camera performing sophisticated object detection while harvesting descriptive AI metadata from multiple non-AI cameras and providing this data to a VMS.

► Learn more at www.securityinfowatch.com/53096889

FEATURED EXHIBITOR

Alarm.com

Booth 16039

Deter crime and stop intruders with Alarm.com's Proactive Video Escalated Event Monitoring.

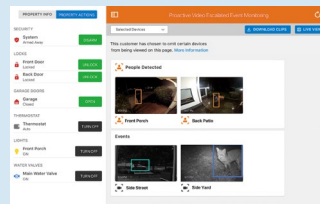

Operators receive instant alerts when cameras detect people or vehicles at the perimeter, and they can perform real-time situational assessment using clips and Live View. If escalation is needed, operators can directly engage intruders via camera Two-Way Talkdown, play warning sounds, and activate our new Floodlight Camera to turn on floodlights, red and blue warning lights, and even sirens. Operators can also control devices such as locks, lights, and doors to assist on-site first responders or visitors.

► Learn more at www.securityinfowatch.com/53097302

DASCOM Americas

Booth 11122

DASCOM's DC-8600 Retransfer Card Printer prints up to 170 cards per hour in industrial-grade printing environments. Its 600 dots per inch (DPI) resolution enables intricate designs, detailed text, or vibrant images on access control badges.

► Learn more at www.securityinfowatch.com/53097375



Designed Security Inc. (DSI)

Booth 13132

With the ability to allow passage of up to 60 credentialed people per minute, the ES9000 Optical Turnstile with Barrier by DSI features IP addressability that can be tied into an organization's network to control the turnstile with maximum security.

► Learn more at www.securityinfowatch.com/53097250

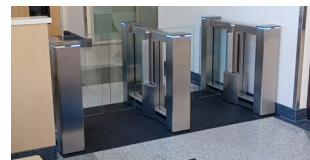

Databuoy

Booth 5097

Databuoy's sensors are now powered by its Signal Spider IoT computing platform, which enables each sensor to manage multiple, high-fidelity audio channels with audio analytics. Downstream PoE enables additional sensors or IP cameras, and it supports multiple peripherals and communication modes.

► Learn more at www.securityinfowatch.com/53096831



Digital Watchdog

Booth 10073

Digital Watchdog (DW) MEGApix Ai Cameras feature real-time AI Deep Learning, with object detection and tracking at the edge. The AI technology detects only the objects you want, significantly reducing false alarms, conserving recording storage and enabling a more proactive monitoring solution.

► Learn more at www.securityinfowatch.com/53070061



DEN Smart Home

Booth 34088

Installing into any door frame, the DEN SmartStrike features an inconspicuous design that offers the benefits of a smart lock without compromising existing door hardware or the door's aesthetic design. Users can unlock their doors via the companion app or with a traditional key.

► Learn more at www.securityinfowatch.com/53083035

FEATURED EXHIBITOR



Vosker

Booth 2103

The V300 Ultimate from Vosker is a rugged cellular-connected security camera that provides on-demand live video streaming for immediate viewing, motion-activated video recording with instant notifications, and cloud management and storage – all without wires or Wi-Fi. It only needs a 4G LTE cellular network for connectivity. Its solar power bank delivers a minimum of six months of autonomy for remote security. It is also supported by an updated version of the VOSKER app.

➤ Learn more at www.securityinfowatch.com/53097296

FEATURED EXHIBITOR

Simpro Software

Booth 5036

Simpro software serves as a growth partner for security and field service businesses. It handles all workflows seamlessly – from security systems management to automation and networking. Manage multi-phase projects, proactive maintenance, asset testing cycles, and service jobs. The all-in-one solution for both office staff and field workers streamlines estimates, scheduling, inventory tracking, workflow management, invoicing, payments, and more. Efficiently plan and manage projects with ease, allowing you to focus on providing top-notch service.

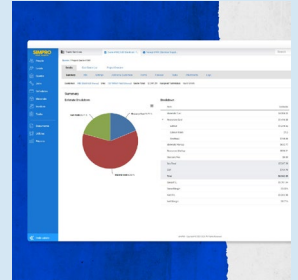

➤ Learn more at www.securityinfowatch.com/12399866

Dragonfruit AI

Booth 35061

Dragonfruit's AI Burglar Alarm App is a cutting-edge AI Intrusion Detection System with QR Code Entry that minimizes false alarms. With advanced AI, machine learning, and an intuitive app interface, it monitors real-time video using sophisticated algorithms to detect unusual activities.

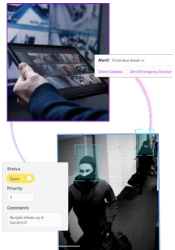

➤ Learn more at www.securityinfowatch.com/53097318

ecos systems

Booth 3089

ecos systems electronic key cabinets and intelligent lockers include an easy-to-use mobile app and a video intercom built into the key cabinet. Users can buy individual key slots for easier expansion. Includes no hidden license fees and a five-year warranty on ID-plugs.



➤ Learn more at www.securityinfowatch.com/53097357

Elk Products

Booth 8032

The ELK-7TS 7-inch touchscreen controls its Alarm Engine and M1 Security & Automation Controls. Installers can choose the desired platform during setup, providing two distinct interfaces. It features a vibrant HD Display with 1024x600 resolution.



➤ Learn more at www.securityinfowatch.com/53096829

Epic Safety

Booth 23120

Surf-KM is a primary alarm communicator that utilizes advanced LTE technology. Requiring minimal to no programming, it adeptly takes over locked alarm panels. Capable of managing systems with up to 8 partitions, it features keybus, dial capture, and legacy compatibility for comprehensive security.



➤ Learn more at www.securityinfowatch.com/53097181

Essex Electronics

Booth 1037

iRox Pro+ RFID readers support HID Mobile Access solutions, including employee badges and student IDs in Apple Wallet. Choose from stainless steel or black finish for a sleek aesthetic. Customization options enable a corporate logo for a personalized touch.



➤ Learn more at www.securityinfowatch.com/53096849

FEATURED EXHIBITOR

Salto Systems

Booth 17075

The Salto DBolt Touch electronic deadbolt offers an all-in-one smart locking solution for deploying or upgrading mechanical deadbolt locks in the multi-family residential market. Easy to retrofit, compatible with any deadbolt door, and with different models available, the smart lock has been designed to blend seamlessly and connect wirelessly to a multi-family property's ecosystem. It is fully compatible with SALTO Space on-premise high-end residential access management software and SALTO Homelock, an upcoming cloud-based smart residential access solution.



➤ Learn more at www.securityinfowatch.com/53080928

FEATURED EXHIBITOR

WeSuite

Booth 29067

WeSuite's new Business Forms Module for QuoteAnywhere and WeEstimate enables users to easily create custom web forms to capture information during the sales process to streamline customer and project support. Forms are assigned at the customer or job levels and can be for multiple purposes. Examples include survey checklists, project funding, tax status, billing requirements, etc. Fields are configurable as drop-down lists, radio buttons, checkboxes, calendar events, freeform, and required responses, with logic to direct the presentation and order of fields within the form.

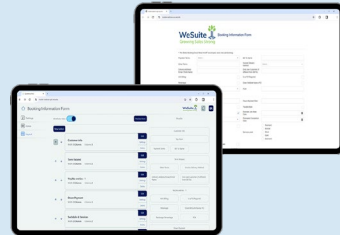

➤ Learn more at www.securityinfowatch.com/53097149

Evolon

Booth 4050

Evolon Insites 2.0 includes an upgraded AI model, moving to a multi-modal architecture. An improved forensic search tool now features natural language searching, enabling users to find specific incidents using everyday language with added speech-to-text functionality.



➤ Learn more at www.securityinfowatch.com/53096797

Gallagher Security

Booth 27099

Capable of managing localized access control, intruder alarms, perimeter security, business automation, and logic needs for organizations, Gallagher Security's Controller 7000 (C7000) includes streamlined upgrades and advanced cybersecurity functionality. Its iMX8 System-on-chip enables access decisions 25x faster.



➤ Learn more at www.securityinfowatch.com/53097301

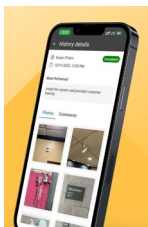

FieldHub

Booth 31081

FieldHub's new Field Tech mobile app is fully integrated with the company's all-in-one cloud-based CRM, accounting, field service, and operations platform. It elevates the jobsite experience for technicians through a more seamless, intuitive interface, focusing on simplified access, a preview of key details, and streamlined workflows.

➤ Learn more at www.securityinfowatch.com/53097163

Genetec

Booth 13062

Genetec Security Center SaaS is a scalable, open, and unified software as a service solution (SaaS) combining access control, video management, forensic search, intrusion monitoring, automation, and other security capabilities. Its ability to centralize monitoring and management of multiple sites makes it ideal for many verticals.

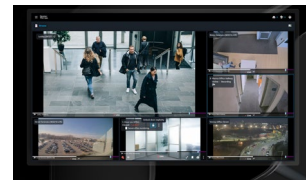

➤ Learn more at www.securityinfowatch.com/53097369

FocusAI

Booth 34072

FocusAI's end-to-end Intelligent Video Software as a Service (IVSaaS) platform empowers users to configure, oversee, and use their system from anywhere. Features include an integrated real-time cross-camera person tracking solution, and the Merlin LLM-based security assistant to streamline search and reporting.

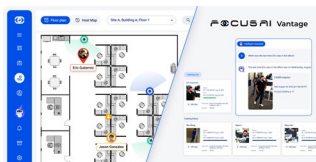

➤ Learn more at www.securityinfowatch.com/53097346

FEATURED EXHIBITOR

Centrios by ASSA ABLOY

Booth 8061

Centrios, a new brand within the ASSA ABLOY Opening Solutions Group, is an access control solution for small and growing businesses. The Centrios platform allows business owners to manage access to their business by connecting Centrios locks and smart readers with a simple-to-use mobile app. Owners can grant access to employees or vendors, quickly unlock their openings with a touch of their phone, and easily manage schedules and view access history. The system can be installed in minutes and users can be enrolled in seconds.

► Learn more at www.securityinfowatch.com/53096898



FEATURED EXHIBITOR

Athena Security

Booth 29101

The Athena Weapons Detection System powered by CEIA Opengate processes and screens people faster than hand wand and legacy walk-through metal detectors while helping hospitals and other end-users automate compliance with real-time alerts while screening customers. Hospitals demand the highest levels of safety. The weapons detection system surpasses federal standards with its cutting-edge, AI-powered software, designed to help keep weapons out of facilities. It eliminates the potential for human error, ensuring weapons stay out and safety remains paramount.

► Learn more at www.securityinfowatch.com/21268572



GVision

Booth 29093

The GVision PoE Power & Data IP camera viewing Monitor (model IP24BD-OK-400TD) is a standalone Android monitor that supports a multitude of IP camera apps. It is perfect for camera viewing without the hassle and cost of adding a PC and keyboard to a location.

► Learn more at www.securityinfowatch.com/53097024



HiveWatch

Booth 34074

HiveWatch Command Center assists security operations teams in detecting, triaging, responding, and investigating security incidents. The platform streamlines guard-to-operator communications, centralizes the storage of standard operating procedures, optimizes incident workflow, and aids in incident management and response.

► Learn more at www.securityinfowatch.com/53097019

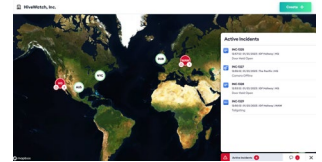

Hailo

Booth 31065

The Hailo-15 family of high-performance AI vision processors integrate directly into intelligent security cameras to leverage AI to guarantee best image quality for advanced video analytics. The chips enable AI-powered video enhancement including low-light denoising, HDR and 3A, distortion correction, motion stabilization, and digital zoom.

► Learn more at www.securityinfowatch.com/53027796

HID Global

Booth 8053

Use HID Mobile Access to leverage mobile devices and wearables for effortless access to spaces, systems, and beyond. This trusted technology not only enhances operational efficiency but also drives digital transformation and sustainability while fostering user engagement. Streamline management with the HID Origo portal.

► Learn more at www.securityinfowatch.com/11706496



IEC Infrared Systems

Booth 23130

The Lycan Counter-UAS solution is used to mitigate group 1, 2, and 3 UAV targets day or night. IEC's IntrudIR Alert software categorizes potential threats (drones) vs. benign items, such as birds. Mitigation methods include RF detection, directional and navigational jamming, and interceptor drones.

► Learn more at www.securityinfowatch.com/53097300

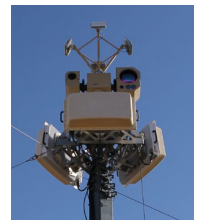

FEATURED EXHIBITOR

dormakaba

Booth 18019

The Alvarado SRD from dormakaba Group is a standardized, automatic, secured revolving door designed to prevent tailgating and piggybacking while maximizing traffic flow with throughput rates up to 44 people per minute. The SRD's sensor technology makes it ideal for unmanned high-traffic entrances that require a high level of security, such as universities, government facilities, test labs, and data centers. Available in three models, it can be configured for entry, exit, or bidirectional authentication, allowing facilities to track occupancy in real-time.



➤ Learn more at www.securityinfowatch.com/12321055

FEATURED EXHIBITOR

OpenEye

Booth 22031

OpenEye's cloud cameras deliver an all-in-one video solution with onboard recording and advanced analytics processing, providing the benefits of OpenEye Web Services (OWS) in a flexible serverless architecture. Cloud cameras allow infinite scalability with every camera added to a location bringing its own storage and processing power, enabling users to seamlessly scale over time with no limitations on channel count or system resources. Locations with existing recorders can also add cloud cameras to expand storage or analytics capabilities, making OWS a flexible deployment architecture.



➤ Learn more at www.securityinfowatch.com/53096867



Integrated Control Technology (ICT)

Booth 13089

ICT's Protege Wireless Locks for MDUs and other buildings enable only one credential to access a door. The Protege Cartridge Mortise and Motorized Deadbolt locks support both 13.56MHz MIFARE DESFire smart cards and Bluetooth Low-Energy mobile credentials.

➤ Learn more at www.securityinfowatch.com/53078594

Kaadas

Booth 31097

Users can unlock the KA211 Z-Wave Touchpad Deadbolt via backlit touchpad, Z-Wave system app, or with a traditional key. Up to 250 PIN codes and temporary one-time codes allow users to provide access to guests, and they include lockout and away modes.

➤ Learn more at www.securityinfowatch.com/53097322



Iris ID

Booth 28057

The IrisAccess iCAM 7S series can be used for access control and workforce management. The first SIA OSDP secure profile-verified iris biometric device, features include a large targeting mirror and a simple interactive user interface with auto-focus lens for rapid, high-quality iris acquisition.

➤ Learn more at www.securityinfowatch.com/53097005



KABAM Robotics

Booth 3083

The Halo outdoor security robot from KABAM Robotics features a robust all-terrain drive system to traverse through rugged and uneven landscapes. Featuring a 360-degree field of view, it captures extensive information for comprehensive surveillance and sophisticated analytics. It comes equipped with sirens and strobe lights.

➤ Learn more at www.securityinfowatch.com/53097362

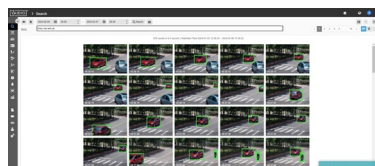

IronYun

Booth 12121

Vaidio GenAI from IronYun combines Generative AI with deep-learning-based video analytics. With natural language video search, precise object recognition, and an expanded object vocabulary of 50,000 terms, it unlocks new levels of insight and application possibilities.

➤ Learn more at www.securityinfowatch.com/53096953

FEATURED EXHIBITOR

Speco Technologies

Booth 20035

Integrators can manage a customer's sites remotely while earning Recurring Monthly Revenue with Speco's SecureGuard Dashboard. The recently launched Central Management Dashboard helps integrators remotely configure and oversee install applications, minimizing the need for on-site visits, and gaining remote administration control over a customer's video surveillance systems. Proactively check the health status of systems and always be aware in the event of a dropped connection, enabling integrators to sometimes notify customers before they even notice an offline camera or recorder.

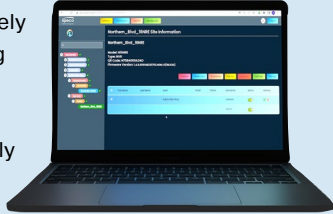

► Learn more at www.securityinfowatch.com/21296084

FEATURED EXHIBITOR

Viking Electronics

Booth 7037

The compact and sleek X-205-BK delivers HD video and voice communication via SIP VoIP phone systems, cloud providers, or third-party apps. Its built-in IP video camera supports both H.264 and MJPEG video compression via RTSP, offering low-light sensitivity, a wide viewing angle, and the capability to output both call and NVR video streams simultaneously at up to 1080p resolution. The intercom dials a programmed phone number and automatically cycles through backup phone numbers on busy or no answer.



► Learn more at www.securityinfowatch.com/53096814



KBC Networks

Booth 16109

The ESMGH8-P2-B 10-port managed industrial Ethernet switch from KBC has eight 10/100/1000M PoE/PoE++ ports and two Gigabit SFP ports. Using a 45 to 57 VDC power input, it can provide a total power budget of 500 watts.

► Learn more at www.securityinfowatch.com/53096989

Lantronix

Booth 7117

The Lantronix 8-port SM8TBT2SA and 24-port SM24TBT4SA L2 managed switches offer a combination of PoE+ and PoE++ ports.

The switches are integrated with Lantronix's cloud-based PercepXion software, providing comprehensive device life cycle management, enterprise application integration, and data analytics.

► Learn more at www.securityinfowatch.com/53097319



LifeSafety Power by ASSA ABLOY

Booth 7117

Now carrying the UL 294 Standard Listing, LifeSafety Power's Helix ATS PDU is a combination Automatic Transfer Switch (ATS) and Power Distribution Unit (PDU) designed to facilitate maximum system uptime and redundancy in mission-critical applications. It serves as a rack power distribution device with network management.

► Learn more at www.securityinfowatch.com/21296033



LiftMaster

Booth 26069

Designed for large communities and multi-family properties, LiftMaster's new Smart Video Intercom – L allows property managers and residents to manage and monitor guest access remotely while enhancing the security of the property with video-enabled access controls.

► Learn more at www.securityinfowatch.com/53097159



LMN Software

Booth 35077

LMN's EdgeSentry ES-304 is a network monitoring and security appliance that manages security and device availability for security networks inside the firewall. It enables an average technician to map, monitor, harden, secure, and document a security network in a matter of minutes.

► Learn more at www.securityinfowatch.com/53097011



FEATURED EXHIBITOR

Camden Door Controls

Booth 7025

The CX-EPD1289L grade 1 surface mount RIM strike with latch monitoring from Camden Door Controls offers a 'Universal' strike design that ensures installation flexibility. The strike operates with up to 15 pounds of preload pressure, eliminating doors that go out of alignment after the strike is installed. Features include UL security and fire ratings, field configured latch monitoring, selectable fail safe, fail-secure operation, dual voltage, and a five-year no-hassle product warranty.



➤ Learn more at www.securityinfowatch.com/21279997

FEATURED EXHIBITOR



Prometheus Security Group

Booth 32107

The V100 Video Management System consists of PL1N-certified VICADS-4 software hosted on Linux servers (HPC Cluster – a supercomputer architecture), providing built-in encryption, redundancy, and data fusion to keep users ahead of emerging threats. This combined architecture provides high reliability and greater processing power. Its multi-node cluster model allows for critical backups, provides a common operating picture for rapid decision-making and response, video assessment, and easy installation for protecting critical information and disaster recovery.

➤ Learn more at www.securityinfowatch.com/53098499

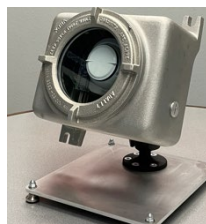

Magnasphere Corp.

Booth 24117

Magnasphere's MSK-101-MM-HLOC radar motion sensor comes in an explosion-proof housing for hazardous locations. It is UL-639 listed and HERO/HERF/HERP certified. The explosion-proof/flame-proof housing is ideal for military, mining, agriculture, chemical, and petroleum refining hazardous location facilities.

➤ Learn more at www.securityinfowatch.com/53097174

March Networks

Booth 26041

March Networks Cloud Storage Solutions feature redundant cloud storage backup. Extend the length of time video is stored for compliance requirements, and address varied bandwidth by location by pushing all or some video to the cloud.

➤ Learn more at www.securityinfowatch.com/53097172

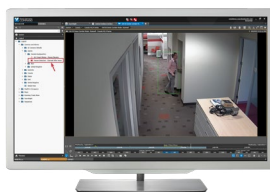

Milestone Systems

Booth 14039

Milestone Systems' XProtect VMS 2023 R3 Update increases operational efficiency, collaboration, and system control with its intelligent, customizable foundation that transforms live and recorded video data into actionable insights. Role-based notifications enable profiles that route alerts to specific users by function.

➤ Learn more at www.securityinfowatch.com/53078118



Nice North America

Booth 22005

The 2GIG E+ Extended Range intrusion and notification sensors from Nice North America include coverage for door/window, motion, smoke and glass break detectors. Enhancements include increased battery life, two-way encryption, hassle-free installation, and a user-friendly enrollment process.

➤ Learn more at www.securityinfowatch.com/53097512



Omnilert

Booth 3059

Omnilert's third-generation AI visual gun detection system delivers a unique combination of detection, verification, activation, and notification. Ideal for schools, universities, hospitals, retail and commercial buildings, it features improved hardware efficiency, enterprise management, and gun detection accuracy.

➤ Learn more at www.securityinfowatch.com/53097111

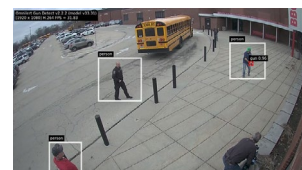

Oosto

Booth 26125

Oosto OnWatch is a watchlist alerting solution that identifies persons of interest (POI) in real-time with live facial recognition. Features include one-touch license porting, automated POI alerting, privacy compliance, video search, centralized dashboard, existing infrastructure optimization, and Oosto Inquiry for video search.

➤ Learn more at www.securityinfowatch.com/21278810



Prodatakey

Booth 31053

PDK.io 2.0 supports enterprise installations managed across multiple buildings and sites.

Doors connected to disparate PDK Cloud Nodes can now be managed as a single customer system, and credential holders can reside in a single database band and be distributed across one or many locations.

➤ Learn more at www.securityinfowatch.com/21238074

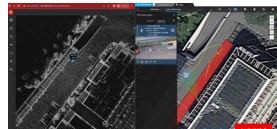
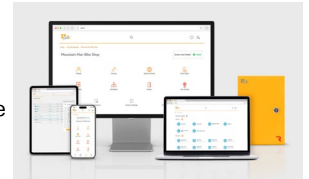

Outsight

Booth 31101

Outsight's Perimeter Protection and Intrusion Detection solution, seamlessly integrated with Genetec's Security Center, leverages advanced 3D LiDAR technology to surveil outdoor and indoor spaces, triggers alerts upon detecting intrusions, and continuously tracks intruders in real-time with centimeter precision.

➤ Learn more at www.securityinfowatch.com/53097350



Quanergy Solutions

Booth 18071

Quanergy Q-Track combines advanced 3D LiDAR sensors and AI-driven smart perception software with the ability to simultaneously detect, classify and track 600+ individuals/objects over vast areas – even in complete darkness. It integrates with more than 40 VMS, PSIMs, ONVIF cameras, and analytics platforms.

➤ Learn more at www.securityinfowatch.com/53069557

Platinum Tools

Booth 3036

The PTS (Pass Through Standard) Pro Crimp Tool combines multiple tools into one sleek design. It allows for the termination of both ezEX-RJ45 connectors and legacy EZ-RJ45 connectors in a single tool with no part changes.

➤ Learn more at www.securityinfowatch.com/53096044



Quantum Corporation

Booth 12115

Quantum Corp. will unveil version 5.0 of its Unified Surveillance Platform (USP), which introduces patented video data reduction techniques to record thousands of video streams simultaneously at maximum uptime with fewer servers required, reducing risk of hardware failure.

➤ Learn more at www.securityinfowatch.com/53096859

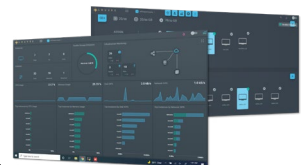

Premio

Booth 2089

Premio's JCO-6000-OGX is a rugged fanless Edge AI computer. Equipped with 8 GMSL cameras, up to four mix-and-match EDGEBoost I/O brackets, and supports one 10 GbE fast speed Ethernet port, ideal applications include robotics, industrial automation, intelligent transportation, and smart cities.

➤ Learn more at www.securityinfowatch.com/53096842



RBtec Perimeter Security Systems

Booth 3071

The RaySense fiber optic sensor cable from RBtec Perimeter Security Systems is a DAS system that integrates advanced AI technology to deliver precise intrusion detection while minimizing false alarms. Designed for medium-range applications, it is versatile for a wide range of security needs.

➤ Learn more at www.securityinfowatch.com/21295731



Princeton Identity

Booth 23004

Princeton Identity's EyeAllow authenticates users via iris and face biometrics, RFID cards, high-frequency smart cards, mobile credentials, biometrics-on cards, and PIN codes. It brings heightened security, speed, and convenience to access control, time and attendance, and point-of-sale applications.

➤ Learn more at www.securityinfowatch.com/53097152

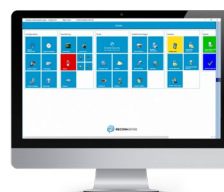

ReconaSense

Booth 3113

The ReconaSense enterprise-grade access control platform is FICAM-certified and cloud-architected. It uses real-time data and advanced threat analysis to streamline operations, set protocol responses, conduct threat analyses, and centralize data points with real-time analytics, and customizable reports.

➤ Learn more at www.securityinfowatch.com/21069602

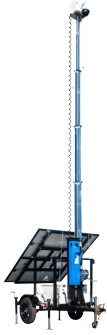

Reconview

Booth 16141

Reconview's Mobiletalk is a patent-pending solution used for outdoor security applications. At 5MP resolution, it is a faster way to dispatch emergency services than traditional 911. During an emergency, at the push of a button, a user can reach a security operator.

► Learn more at www.securityinfowatch.com/53097170

Research Electronics International (REI)

Booth 27116

REI's Tactical TSCM Kit (TTK) is a travel-friendly, deployment-ready system for detecting and locating hidden electronics, transmitters, microphones, and other illicit surveillance devices. It is equipped with MESA 2.0, a hand-held spectrum analyzer, and ANDRE near-field detection receiver for detecting and locating wrongful transmitters.



► Learn more at www.securityinfowatch.com/53097352



RGB Spectrum

Booth 7050

The Superview IPX is a versatile multiview display processor suitable for desktop or wall-mount use. It is compatible with displays ranging from monitors to LED video walls, with 4k/60 resolution and up to 8 baseband and IP video signals in customizable windows.

► Learn more at www.securityinfowatch.com/53096876



Safetrust

Booth L6

The Safetrust IoT Sensor integrates a camera, LiDAR, and radar sensors with embedded AI computing to deliver real-time local insights. Its AI applications adapt based on user-defined policies, providing tailored security, even in critical scenarios like active shooter incidents.

► Learn more at www.securityinfowatch.com/53096839

Safety Technology International (STI)

Booth 29045

STI's wireless-friendly, non-metallic NEMA 4X fiberglass and polycarbonate enclosures offer protection for equipment against rain, sleet, snow, splashing water, hose-directed water, as well as vandalism, tampering, and theft. They come in a range of sizes, climate control options, and power distribution choices.



► Learn more at www.securityinfowatch.com/12389129



SARGENT & Corbin Russwin by ASSA ABLOY

Booth 8061

SARGENT PE80 and Corbin Russwin PED4000/PED5000 Series exit devices

from ASSA ABLOY are engineered to meet the ever-evolving needs of modern buildings. They are engineered for an extended lifespan to withstand heavy usage.

► Learn more at www.securityinfowatch.com/53061369

Security Door Controls (SDC)

Booth 21109

SDC's Engineered System Design Services for multi-door projects eliminate man-hours for programming, reduce mismatched product conflicts, lessen maintenance headaches, and more. The services are based on the company's UR Series Door Controllers, which feature centralized wiring for uniformity across multiple installation applications.



► Learn more at www.securityinfowatch.com/12328760

Semtech (formerly Sierra Wireless)

Booth 4112

AirLink XR60 is the world's smallest rugged 5G router. It combines 5G, Wi-Fi 6, and gigabit Ethernet with a ruggedized design built to withstand harsh industrial and mobile environments. For a limited time, it includes five years of AirLink Complete, Semtech's subscription support service.



► Learn more at www.securityinfowatch.com/53097334

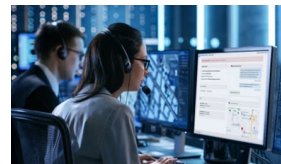

Shooter Detection Systems (SDS)

Booth 23045

ResponderLink sends gunshot detection data to a 24/7 call center, removing the burden of data collection and reporting from employees or security staff. A trained call center professional coordinates response between 911, first responders, and the customer via a shared real-time dashboard.

► Learn more at www.securityinfowatch.com/53058119

Smarter Security

Booth 5089

Smarter Security's Fastlane Interlock is a dual-barrier turnstile designed to stop tailgating and unauthorized entry. It offers single or multiple authentication methods. Its dual barriers can be supplied in various heights and can operate independently yet remain interlocked.

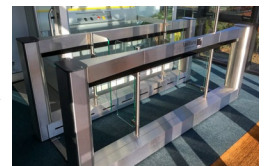

► Learn more at www.securityinfowatch.com/53097327

SMP Robotics

Booth 20137

SMP Robotics advanced security robots are designed for proactive outdoor surveillance. They are tailored for multi-level perimeter patrolling, can integrate with existing security frameworks, efficiently manage power, and facilitating real-time data exchange for anomaly detection and incident response.



➤ Learn more at www.securityinfowatch.com/53097316



Snap One

Booth 10053

The NDAA-certified ClareVision Smart Video Doorbell is ideal for standalone surveillance or as part of a ClareOne smart home system. It combines 1080p video capture, AI-based smart analytics, 2.4GHz and 5GHz Wi-Fi, and two-way voice calling into a slim device that uses existing doorbell wires for power.

➤ Learn more at www.securityinfowatch.com/53096042

Solink

Booth 24008

Solink's Video Alarm Tablet adds an on-site touchpoint for authorized users to arm/disarm video alarms via in-person or remote PIN management. The video alarm tablet includes audio alerts and an intercom system for added security.



➤ Learn more at www.securityinfowatch.com/53096812

Sonitrol

Booth 23059

Sonitrol will be previewing its cutting-edge security integration management platform, Sonitrol CORE, at ISC West. The centrally controlled cloud-based software platform offers the flexibility, scalability, affordability, and functionality demanded by organizations wishing to integrate their access control and intrusion detection systems.



➤ Learn more at www.securityinfowatch.com/53097192

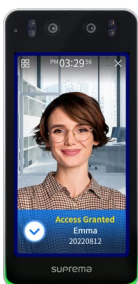

Suprema

Booth 17089

Suprema's BioStation 3 provides 100% contactless authentication methods, including facial verification, QR codes and barcodes, mobile access cards, RFID cards, virtual PIN and intercom. With a slim and compact form factor similar in size to an iPhone, it is easy to install and suitable for any door or building.

➤ Learn more at www.securityinfowatch.com/21285833

TagMaster North America

Booth 1102

The CT-45 LPR camera from TagMaster North America features dual cameras (IR and color) in a weather-proof housing. Other features include a varifocal lens, PoE++, and onboard processing with a dynamic OCR engine.



➤ Learn more at www.securityinfowatch.com/53096823



Talkphone

Booth 2083

Talkphone's new wireless solar cellular blue light phone towers are ideal for providing an element of safety in remote environments. The base configuration option is designed for voice communication, lighting, and cellular status alerting; an advanced configuration option can incorporate IP cameras.

➤ Learn more at www.securityinfowatch.com/53097176

Telaeris Inc.

Booth 7042

XPressEntry XPID series handheld badge and biometric readers from Telaeris enhance access control and security management by providing a flexible, mobile solution that goes beyond traditional door readers. They also now feature a more robust security framework with Android 13.



➤ Learn more at www.securityinfowatch.com/1257785

Telecor

Booth 5040

Telecor ePanic is a mobile duress button that provides the ability to initiate an emergency alert from any location in a facility. The location will be displayed on an administrative and visual console and initiate two-way communication between the closest network speaker and the console.



➤ Learn more at www.securityinfowatch.com/53097372

Teledyne FLIR

Booth 29075

The FLIR FC-Series AI camera tightens perimeter security, enhances situational awareness, and reduces false alarms. With thermal sensitivity of <35 mK NETD and AI analytics that combine both Deep Neural Network and motion analytics, the camera precisely classifies humans and vehicles in real-world movements.



➤ Learn more at www.securityinfowatch.com/53072482

Telguard

Booth 14109

The TG-7FE Dual Path Internet and 5G LTE-M Commercial Fire Communicator is UL and ULC compliant and integrates a wired LAN connection alongside 5G LTE-M cellular, providing redundancy for alerts when in Dual Path mode or the most reliable cellular technology when in Sole Path mode.

► Learn more at www.securityinfowatch.com/21278775



Vicon

Booth 26049

Anavio, Vicon's Unified Cloud Solution, combines video, access, and intercom with face-based authentication. Unlike traditional keycards, which can't confirm the user's identity, the Anavio Unified Intercom Reader (UIR - pictured) uses face authentication to ensure only authorized people enter a building.

► Learn more at www.securityinfowatch.com/53096885



Telit Cinterion

Booth 27095

The Telit Cinterion LE910Q1 is an industrial-grade module optimized for 3GPP Release 13 LTE Cat 1 bis technology, ideal for IoT applications like asset tracking, vehicle telematics, and remote monitoring. It delivers 4G in a compact 28.2 x 28.2 x 2.4 mm form factor.

► Learn more at www.securityinfowatch.com/53097142



Vivotek

Booth 22015

The Vivotek SD9394-EHL boasts 4K resolution and is designed for video surveillance in expansive areas. Equipped with 250M IR illuminators and a 32x optical zoom, it enhances visibility across wide scenes. Its smart IR technology ensures comprehensive field of view coverage.

► Learn more at www.securityinfowatch.com/53096866

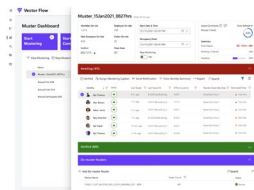

Vector Flow

Booth 11133

Vector Flow's Smart Mustering solution automates mustering by using card swipes, ensuring real-time visibility of personnel,

including visitors and contractors, effectively streamlining evacuations while providing essential data for first responders. The app works seamlessly with access control systems.

► Learn more at www.securityinfowatch.com/53097030



Winsted

Booth 12109

Winsted's Pinnacle control room console features best-in-class cable management with multiple connectivity options, integrated

convenience outlets and ports, Qi wireless charging, a mix of monitor arms and task lights, Personal Environmental Comfort system, and status lighting options.

► Learn more at www.securityinfowatch.com/53077227

Verkada

Booth 23029

Verkada's CP52-E PTZ camera leverages advanced AI-based analytics with "Sentry Mode," which automatically detects people as they enter its field of view. Once detected, the camera autonomously pans, tilts, and adjusts its zoom to capture high-resolution images of the individual or group.

► Learn more at www.securityinfowatch.com/53097157



ZKTeco

Booth 25041

The Omni Series all-in-one credential reader accommodates PIN codes, Low-Frequency RFID (125 kHz), High-Frequency RFID (13.56 MHz), Mobile (Bluetooth, QR Codes, NFC), and touchless biometrics (face, palm). Available with 3- or 5-inch displays, the readers are both weatherproof and vandal-resistant.

► Learn more at www.securityinfowatch.com/21290787



Viakoo

Booth 36051

The Viakoo Action Platform is an enterprise physical security and IoT service assurance, lifecycle management, and cyber hygiene platform that enables systems integrators to monitor, manage, and remediate customer infrastructure issues, such as device failures and end-of-service dates, from a single dashboard.

► Learn more at www.securityinfowatch.com/53097013



3xLOGIC

Booth 23055

3xLOGIC's X-Series edge-based deep learning analytics cameras deliver real-time, accurate and actionable data, transforming how surveillance systems can be deployed and utilized. The cameras use object, people, perimeter, and vehicle identification algorithms to provide accurate detection and tracking in dense, complex and busy environments.

► Learn more at www.securityinfowatch.com/53069848



**JOIN US AT ISC WEST AND PLAY
AMERICA'S FAVORITE GAME!**



PRIZES AND FUN!

At the Endeavor Security Media Group Booth 7132

